

Lane County Alcohol & Drug Referral System

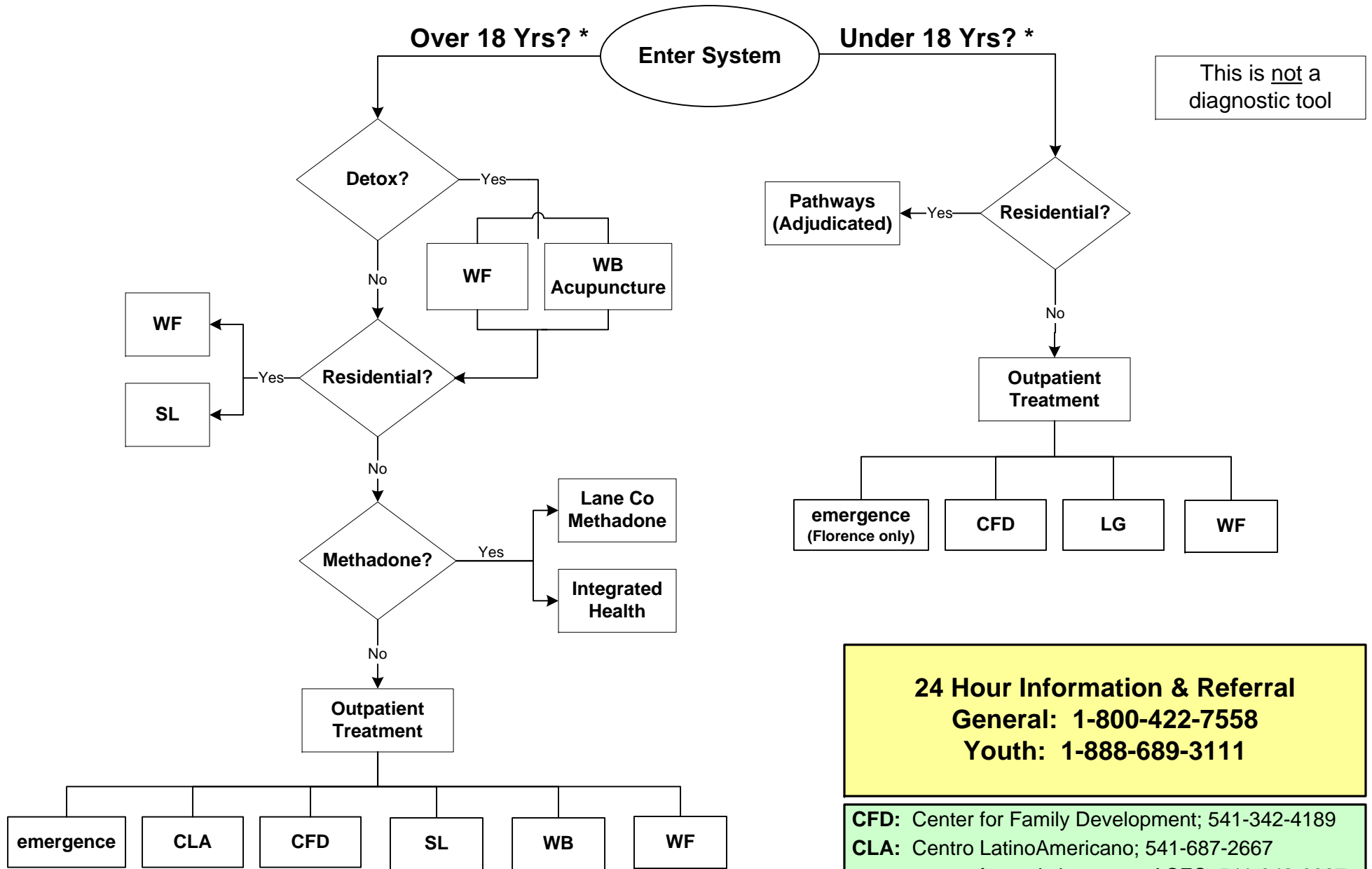

24 Hour Information & Referral
General: 1-800-422-7558
Youth: 1-888-689-3111

CFD: Center for Family Development; 541-342-4189
CLA: Centro LatinoAmericano; 541-687-2667
emergence: formerly known as ACES; 541-342-6987
LG: Looking Glass; 541-484-4428
SL: Serenity Lane; 541-687-1110 or 1-800-543-9905
WF: Willamette Family; 541-343-6512
WB: WhiteBird/Chrysalis; 541-683-1641

* Some agencies define youth as up to 21 years of age.